

Current Availabilities as of December 2012

State	Market	Address	City	Industrial/ Office/ Cold Storage	Availabilities (SF)		Clear Height	Listing Broker Contact	Broker Email
					Total	Minimum			
AZ	Southwest Phoenix	4901 W. Van Buren St.	Phoenix	I	5,780	5,780	18'	Marc Hertzberg - Jones Lang LaSalle (602) 648-9219	marc.hertzberg@am.jll.com
		4929 W. Van Buren St.	Phoenix	I	74,642	37,321	24'	Marc Hertzberg - Jones Lang LaSalle (602) 648-9219	marc.hertzberg@am.jll.com
		6111 W. Washington St. (Land/BTS)	Phoenix	I	273,000	114,000	32'-36'	John Werstler - CBRE (602) 735-5504	john.werstler@cbre.com
CA	Los Angeles	24760 S Main St.	Carson	I	231,008	231,008	30'	John Repstad - Binswanger (213) 892-8881	jrepstad@raqinc.com
		2 Goodyear Ave	Irvine	R&D	26,462	26,462	20'	Trent Walker - Voit Commercial Brokerage (949) 851-5100	TWalker@voitco.com
		1601 W. Mission Blvd.	Pomona	I	751,528	7,338	12'-20'	John Repstad - Binswanger (213) 892-8881	jrepstad@raqinc.com
		13083 Slover Ave.	Fontana	I	323,660	323,660	32'	Chuck Belden - Cushman & Wakefield (909) 942-4640	chuck.belden@cushwake.com
		6100 Garfield Ave. (Land/BTS)	Commerce	I	620,000	152,000	36'	Zac Sakowski - JLL (213) 239-6239	zac.sakowski@am.jll.com
		2601 S. Malt Ave.	Commerce	I	179,224	179,224	20'-22'	Dave Hess - Cushman & Wakefield (213) 955-6412	dave.hess@cushwake.com
		675 W. Manville St.	Compton	I	123,456	123,456	22'	Rooney Daschbach - Cushman & Wakefield (562) 276-1431	rooney.daschbach@cushwake.com
		350 W. Manville St.	Compton	I	50,000	50,000	24'	Brad Levin - Daum Commercial (310) 538-6728	brad.levin@daumcommercial.com
		9425 Nevada St.	Redlands	I	390,780	187,673	32'	Chuck Belden - Cushman & Wakefield (909) 942-4640	chuck.belden@cushwake.com
		9910 Nevada St. (Land/BTS)	Redlands	I	425,940	425,940	32'	Jeff Smith - Lee & Associates (909) 373-2909	jsmith@lee-assoc.com
CA	Bay Area	4422 Airport Dr.	Ontario	I	25,488	25,488	26'	Len Santoro - CBRE (909) 418-2158	len.santoro@cbre.com
		8024 Central Ave.	Newark	I/O	7,801	7,801	20'-23'	Joe Kelly - CBRE (408) 453-7474	joe.kelly@cbre.com
		33200 Lewis Ave.	Union City	I	31,500	31,500	24'	Kevin Hatcher - Colliers (510) 433-5818	kevin.hatcher@colliers.com
FL	Southeast Florida	1001 Broken Sound Pkwy.	Boca Raton	I/O	10,250	10,250	16'	Jeff Kelly - CBRE (561) 393-1621	jeffrey.kelly@cbre.com
		1155 Broken Sound Pkwy.	Boca Raton	I/O	42,563	11,351	16'	Jeff Kelly - CBRE (561) 393-1621	jeffrey.kelly@cbre.com
		1225 Broken Sound Pkwy.	Boca Raton	I/O	5,720	5,720	16'	Jeff Kelly - CBRE (561) 393-1621	jeffrey.kelly@cbre.com
		1335 W. 53rd St.	Mangonia Park	I	27,265	7,500	24'	Robert Smith - CBRE (561) 393-1608	robert.c.smith@cbre.com
		1395 NW 17th Ave.	Delray Beach	I/O	2,930	1,000	20'	Christopher Thomson - Cushman & Wakefield (561) 227-2020	christopher.thomson@cushwake.com
		430 S. Congress Ave.	Delray Beach	I	41,334	9,013	24'	Jeff Kelly - CBRE (561) 393-1621	jeffrey.kelly@cbre.com
		251 International Pkwy. (Sublet)	Sunrise	I	178,791	178,791	40'	Brad Stitchberry - KTR Capital Partners (954) 421-0948	bstitchberry@ktrcapital.com
		602 - 668 S. Military Trl.	Deerfield Beach	I/O	23,181	1,843	16'	Tom Hotz - Butters Realty (954) 312-2415	tom@butters.com
		700 - 710 S. Military Trl.	Deerfield Beach	I	30,850	12,739	18'	Tom Hotz - Butters Realty (954) 312-2415	tom@butters.com
		712 - 734 S. Military Trl.	Deerfield Beach	I	24,526	8,518	24'	Tom Hotz - Butters Realty (954) 312-2415	tom@butters.com
		736 - 774 S. Military Trl.	Deerfield Beach	I	28,316	12,991	24'	Tom Hotz - Butters Realty (954) 312-2415	tom@butters.com
		776 - 858 S. Military Trl.	Deerfield Beach	I/O	39,550	550	16'	Tom Hotz - Butters Realty (954) 312-2415	tom@butters.com
		5555 Anglers Ave	Hollywood	O	15,083	931	16'	David Wigoda - Jones Lang Lasalle (954) 829-3737	david.wigoda@am.jll.com
		3700 N. 29th Ave	Hollywood	I	11,750	11,750	22'	David Wigoda - Jones Lang Lasalle (954) 829-3737	david.wigoda@am.jll.com
		3601-3613 N. 29th Ave	Hollywood	I	9,150	9,150	24'	David Wigoda - Jones Lang Lasalle (954) 829-3737	david.wigoda@am.jll.com
		3850 N. 29th Ter	Hollywood	I	24,480	24,480	23'	David Wigoda - Jones Lang Lasalle (954) 829-3737	david.wigoda@am.jll.com
		1901-1949 Tigertail Blvd	Hollywood	I	14,000	7,000	22'	David Wigoda - Jones Lang Lasalle (954) 829-3737	david.wigoda@am.jll.com
1951-1991 Tigertail Blvd	Hollywood	I	19,600	5,600	22'	David Wigoda - Jones Lang Lasalle (954) 829-3737	david.wigoda@am.jll.com		
5553 Anglers Ave (Bldg 4)	Hollywood	I	32,000	5,440	21'	David Wigoda - Jones Lang Lasalle (954) 829-3737	david.wigoda@am.jll.com		
645 NW Enterprise Dr.	Port St. Lucie	I	19,200	2,400	18'	Derrick Christenson - Christenson Commercial RE (772) 419-5076	derricksoldit@aol.com		
651 NW Enterprise Dr.	Port St. Lucie	I	13,824	1,536	18'	Derrick Christenson - Christenson Commercial RE (772) 419-5076	derricksoldit@aol.com		
7655 Enterprise Dr.	Riviera Beach	I	20,386	1,592	18'	Christopher Thomson - Cushman & Wakefield (561) 227-2020	christopher.thomson@cushwake.com		
7656 Byron Dr.	Riviera Beach	I	21,715	1,592	18'	Christopher Thomson - Cushman & Wakefield (561) 227-2020	christopher.thomson@cushwake.com		
7540 Byron Dr.	Riviera Beach	I	104,640	104,640	32'	Christopher Thomson - Cushman & Wakefield (561) 227-2020	christopher.thomson@cushwake.com		
9439 W. Commercial Blvd.	Tamarac	I	84,100	84,100	35'	Tom O'Loughlin - CBRE (954) 356-0468	tom.oloughlin@cbre.com		

State	Market	Address	City	Industrial/ Office/ Cold Storage	Availabilities (SF)		Clear Height	Listing Broker Contact	Broker Email
					Total	Minimum			
FL	Southeast Florida	1904 NW 97th Ave.	Doral	I	102,899	43,680	22'	Brian Smith - Cushman & Wakefield (305) 533-2892	brian.smith@cushwake.com
		2000 NW 97th Ave.	Doral	I	25,200	25,200	24'	Brian Smith - Cushman & Wakefield (305) 533-2892	brian.smith@cushwake.com
		2100 NW 97th Ave.	Doral	I	28,609	28,609	24'	Brian Smith - Cushman & Wakefield (305) 533-2892	brian.smith@cushwake.com
		Beacon @ 97th Ave (Land/BTS)	Doral	I	55,000	55,000	30'	Brian Smith - Cushman & Wakefield (305) 533-2892	brian.smith@cushwake.com
		Miami Int'l Distribution Center (Land/BTS)	Doral	I	335,841	151,100	36'	Jose Juncadella - Fairchild Partners (305) 668-0620	jjuncadella@fairchildpartners.com
		Miami Int'l Distribution Center (Land/BTS)	Doral	I	94,000	94,000	36'	Jose Juncadella - Fairchild Partners (305) 668-0620	jjuncadella@fairchildpartners.com
FL	Tampa	Seneca North Industrial Park (Land/BTS)	Pembroke Pines	I	36,300	36,300	30'	Rick Etner - Cushman & Wakefield (954) 771-0800	rick.etner@cushwake.com
		4023 Tampa Rd.	Oldsmar	I/O	20,064	9,564	20'	Alan Feldshue - Colliers Arnold (727) 442-7296	alan.feldshue@colliers.com
		4025 Tampa Rd.	Oldsmar	I/O	19,638	750	20'	Alan Feldshue - Colliers Arnold (727) 442-7296	alan.feldshue@colliers.com
		4027 Tampa Rd. (Sublet)	Oldsmar	I/O	32,000	11,500	22'	John Dunphy - Jones Lang LaSalle (813) 387-1312	JohnC.Dunphy@am.jll.com
		4029 Tampa Rd. (Sublet)	Oldsmar	I	94,000	18,000	22'	Al Corr - KTR Capital Partners (484) 530-1821	acorr@ktrcapital.com
FL	Orlando	4035 Tampa Rd.	Oldsmar	O	17,725	7,225	n/a	Alan Feldshue - Colliers Arnold (727) 442-7296	alan.feldshue@colliers.com
		38 Skyline Dr.	Lake Mary	I	60,500	25,000	32'	Bo Bradford - Southern Commercial (321) 281-8502	bbradford@southerncommercialre.com
FL	Jacksonville	7000 Kingspointe Pkwy.	Orlando	I	42,000	42,000	30'	Bo Bradford - Southern Commercial (321) 281-8502	bbradford@southerncommercialre.com
		6595 Pritchard Rd.	Jacksonville	I	44,732	22,317	24'	Bobby Gatling - Grubb & Ellis / Phoenix Realty (904) 399-5222	bgatling@phoenixrealty.net
GA	Atlanta	1500 Distribution Ct.	Lithia Springs	I	89,337	20,000	24'	Bob Burdell - NAI Brannen Goddard (404) 812-4065	bburdell@naibg.com
		1575 Distribution Ct.	Lithia Springs	I	196,033	65,000	26'	Bob Burdell - NAI Brannen Goddard (404) 812-4065	bburdell@naibg.com
		1650 Horizon	Buford	I	60,960	20,480	28'	Nathan Pramik - Resource Real Estate Partners (770) 436-4553	npramik@resourcere.com
IL	Chicago	200 S Mitchell Court	Addison	I	152,200	57,000	21' 9"	Jeff Fischer - NAI Hiffman (630) 317 - 0726	jfischer@hiffman.com
		5619 W. 115th St.	Alsip	I	298,505	127,942	28'	Larry Johnson - CB Richard Ellis (630) 573 - 7099	larry.johnson@cbre.com
		3557 Butterfield Rd.	Aurora	I	30,000	30,000	30'	Brian Kling - Colliers International (847) 698 - 8223	brian.kling@colliers.com
		3565 Butterfield Rd.	Aurora	I	59,618	29,809	30'	Brian Kling - Colliers International (847) 698 - 8223	brian.kling@colliers.com
		7447 Central Ave.	Bedford Park	I	62,500	62,500	21'	Steve Connolly - NAI Hiffman (630) 639-0642	sconnolly@hiffman.com
		595 Territorial Dr.	Bolingbrook	I	67,904	33,952	28'	Terry Grapenthin - Cawley Chicago (630) 810-1160	torape@cawlevchicago.com
		513 Express Center Dr	Chicago	I	138,000	69,000	24'	Matt Mulvihill - CBRE (847) 706-4964	matt.mulvihill@cbre.com
		3100-3250 S. Central Ave.	Cicero	I	220,685	10,134	14'-22'	Tom Condon - Colliers International (847) 698-8212	t.condon@colliers.com
		200 E. Oakton St.	Des Plaines	I	80,480	80,480	18'	John Suerth - CBRE (847) 706-4929	john.suerth@cbre.com
		105 E. Oakton St.	Des Plaines	I	180,556	80,329	23'	Matthew Stauber - Colliers International (847) 698-8236	matthew.stauber@colliers.com
		801 Chase Ave.	Elk Grove Village	I	6,383	6,383	17'	Rick Daly - Darwin Realty (630) 782-9520	rdaly@darwinrealty.com
		2501 Lunt Ave.	Elk Grove Village	I	154,776	154,776	24'	Matthew Stauber - Colliers International (847) 698-8236	matthew.stauber@colliers.com
		3710 N. River Rd.	Franklin Park	I	108,773	20,000	30'	Matt Mulvihill - CBRE (847) 706-4964	matt.mulvihill@cbre.com
		10800-10900 W. Belmont Ave.	Franklin Park	I	66,417	66,417	16'-24'	Larry Goldwasser - Cushman & Wakefield (312) 470-2323	larry.goldwasser@cushwake.com
		240 Windy Point Dr.	Glendale Heights	I	35,981	35,981	30'	Britt Casey - Cushman & Wakefield (847)518-3280	Britt.Casey@cushwake.com
		1820 Northwestern Ave.	Gurnee	I	24,000	24,000	22'	Robin Stolberg Jones Lang LaSalle (312) 228-3218	robin.stolberg@am.jll.com
		1400-1456 Norwood Dr	Itasca	I	74,158	14,080	16'	Jeff Janda - Lee & Associates of Illinois (773) 355-3015	jjanda@lee-associates.com
2407 - 2457 W. North Avenue	Melrose Park	I	205,998	49,763	30"	Marty Edmondson - KTR Capital Partners (847) 737 - 4842	medmondson@ktrcapital.com		
6100 W. Howard St.	Niles	I	81,390	81,390	23'	Chris Volkert - Colliers International (847) 698-8237	chris.volkert@colliers.com		
3701-3749 N. 25th Ave.	Schiller Park	I	12,978	5,618	16'	Tom Rodeno - Colliers International (847) 698-8231	tom.rodeno@colliers.com		
10524 N. United Pkwy	Schiller Park	I	19,500	19,500	16'	Larry Goldwasser - Cushman & Wakefield (312) 470-2323	larry.goldwasser@cushwake.com		
4350 N. United Pkwy.	Schiller Park	I	23,270	23,270	16'	Larry Goldwasser - Cushman & Wakefield (312) 470-2323	larry.goldwasser@cushwake.com		
4205-4321 N. United Pkwy.	Schiller Park	I	5,000	5,000	16'	Larry Goldwasser - Cushman & Wakefield (312) 470-2323	larry.goldwasser@cushwake.com		

State	Market	Address	City	Industrial/ Office/ Cold Storage	Availabilities (SF)		Clear Height	Listing Broker Contact	Broker Email
					Total	Minimum			
IL	Chicago	10501 - 10505 Delta Pkwy.	Schiller Park	I	35,860	16,481	16'	Larry Goldwasser - Cushman & Wakefield (312) 470-2323	larry.goldwasser@cushwake.com
		10509-10521 N. United Pkwy.	Schiller Park	I	32,000	12,000	16'	Larry Goldwasser - Cushman & Wakefield (312) 470-2323	larry.goldwasser@cushwake.com
		4250 - 4306 N. United Pkwy.	Schiller Park	I	108,040	27,010	21'	Larry Goldwasser - Cushman & Wakefield (312) 470-2323	larry.goldwasser@cushwake.com
		1601 Atlantic Dr.	West Chicago	I	6,491	3,233	18'	Adam Johnson- NAI Hiffman (630) 317-0729	ajohnson@hiffman.com
		712 N. Central Ave.	Wood Dale	I	30,115	30,115	22'	Jeff Fischer - NAI Hiffman (630) 317 - 0726	jfischer@hiffman.com
KY	Louisville	KTR - Crossroads DuPage (Land/BTS)	West Chicago	I	210,000	30,600	30'	Kirk Armour - CB Richard Ellis (847) 706 - 4030	kirk.armour@cbre.com
		7240 Global Dr.	Louisville	I	82,950	82,950	32'	Kevin Grove - CBRE (502) 412-7615	kgrove@cbrelouisville.com
		300 Omicron Ct.	Louisville	I	140,548	140,548	36'	Kevin Grove - CBRE (502) 412-7615	kgrove@cbrelouisville.com
NJ	New Jersey	600 Meadowlands Pkwy.	Secaucus	I	15,043	2,400	24'	Brian Scheuer - Chaus Realty (201) 288-8818	bscheuerchaur@aol.com
		600 Meadowlands Pkwy.	Secaucus	O	32,633	1,360	n/a	Brian Scheuer - Chaus Realty (201) 288-8818	bscheuerchaur@aol.com
		3001 Woodbridge Ave.	Edison	I	393,000	86,000	27'	Adam Citron - Jones Lang LaSalle (732) 590-4174	adam.citron@am.jll.com
		3025 Woodbridge Ave.	Edison	I	62,208	62,208	36'	Adam Citron - Jones Lang LaSalle (732) 590-4174	adam.citron@am.jll.com
NV	Las Vegas	6290 S. Pecos Rd	Las Vegas	I/O	6,960	6,960	16'-30'	Spencer Pinter - Colliers (702) 836-3776	spinter@lvcolliers.com
		3550 E. Post Rd.	Las Vegas	I/O	10,974	4,012	16'-30'	Spencer Pinter - Colliers (702) 836-3776	spinter@lvcolliers.com
		3585 E. Patrick Ln.	Las Vegas	I/O	17,800	4,385	16'-30'	Spencer Pinter - Colliers (702) 836-3776	spinter@lvcolliers.com
		3595 E. Patrick Ln.	Las Vegas	I/O	48,514	5,267	16'-30'	Spencer Pinter - Colliers (702) 836-3776	spinter@lvcolliers.com
		6275 S. Pearl St.	Las Vegas	I/O	33,084	5,722	16'-30'	Spencer Pinter - Colliers (702) 836-3776	spinter@lvcolliers.com
		6295 S. Pearl St.	Las Vegas	I/O	37,578	4,800	16'-30'	Spencer Pinter - Colliers (702) 836-3776	spinter@lvcolliers.com
		3655 E. Patrick Ln.	Las Vegas	I/O	16,807	6,599	16'-30'	Spencer Pinter - Colliers (702) 836-3776	spinter@lvcolliers.com
		6180 S. Pearl St.	Las Vegas	I/O	86,870	21,600	16'-30'	Spencer Pinter - Colliers (702) 836-3776	spinter@lvcolliers.com
		3650 E. Post Rd.	Las Vegas	I/O	27,981	11,661	16'-30'	Spencer Pinter - Colliers (702) 836-3776	spinter@lvcolliers.com
		6175 S. Sandhill Rd.	Las Vegas	I/O	12,600	12,600	16'-30'	Spencer Pinter - Colliers (702) 836-3776	spinter@lvcolliers.com
		6155 S. Sandhill Rd.	Las Vegas	I/O	27,792	6,050	16'-30'	Spencer Pinter - Colliers (702) 836-3776	spinter@lvcolliers.com
		6275 S. Sandhill Rd.	Las Vegas	I/O	15,000	15,000	16'-30'	Spencer Pinter - Colliers (702) 836-3776	spinter@lvcolliers.com
		6255 S. Sandhill Rd.	Las Vegas	I/O	4,800	4,800	16'-30'	Spencer Pinter - Colliers (702) 836-3776	spinter@lvcolliers.com
		7350 Dean Martin Dr.	Las Vegas	I/O	6,596	6,596	20'-24'	Jeremy Green - CBRE (702) 369-4883	jeremy.green@cbre.com
		7370 Dean Martin Dr.	Las Vegas	I/O	21,629	21,629	20'-24'	Jeremy Green - CBRE (702) 369-4883	jeremy.green@cbre.com
7440 Dean Martin Dr.	Las Vegas	I/O	99,869	21,350	20'-24'	Jeremy Green - CBRE (702) 369-4883	jeremy.green@cbre.com		
5220 Cameron St.	Las Vegas	I/O	54,175	54,175	24'	Mike Hillis & Susan Borst - CW (702) 688-6915	sborst@comre.com		
6445 Montessouri St.	Las Vegas	I/O	71,678	71,678	30'	Mike Hillis & Susan Borst - CW (702) 688-6915	sborst@comre.com		
NV	Reno	Eagle Valley Industrial Center (Land/BTS)	McCarran	I	566,875	275,000	32'-36'	Eric Bennett - CBRE (775) 823-6963	eric.bennett@cbre.com
OH	Columbus	5650 Greenpoint Dr. North	Groveport	I	120,000	45,000	32'	Michael Mullady - CBRE (614) 430-5030	michael.mullady@cbre.com
		6766 Pontius Road	Groveport	I	160,000	160,000	32' - 37'	Michael Mullady - CBRE (614) 430-5030	michael.mullady@cbre.com
PA	Harrisburg	3700 Industrial Rd.	Harrisburg	I	209,110	209,110	30'	Joe McDermott - CBRE (610) 251-5107	joe.mcdermott@cbre.com
		3700 Industrial Rd.	Harrisburg	C	178,479	82,682	30'	Joe McDermott - CBRE (610) 251-5107	joe.mcdermott@cbre.com
		3700 Industrial Rd.	Harrisburg	Truck Maint.	15,100	15,100	20'	Joe McDermott - CBRE (610) 251-5107	joe.mcdermott@cbre.com
PA	Carlisle	950 Centerville Road	Newville	I	570,000	570,000	32'	Michael Hess - CBRE (717) 540-2705	michael.hess@cbre.com
TN	Nashville	104 Challenger Rd.	Portland	I	300,000	60,000	30'	Michael Reid - Binswanger (404) 307-6900	mreid@binswanger.com
		1125 Vaughn Dr.	Portland	I	504,000			John Ward Cassidy Turley (615) 301-2834	john.ward@cassidyurley.com
TX	Dallas	14900 Frye Rd.	Ft. Worth	I	494,990	146,790	32'	Cannon Green - Stream Realty Partners (214) 560-5096	cgreen@streamrealty.com
		5401 N. Riverside Dr. (Sublet)	Ft. Worth	I	658,692	658,692	40'	Paul Whitman - JLL (214) 438-6280	paul.whitman@am.jll.com

State	Market	Address	City	Industrial/ Office/ Cold Storage	Availabilities (SF)		Clear Height	Listing Broker Contact	Broker Email
					Total	Minimum			
TX	Houston	14430-14440 JFK Blvd.	Houston	I/O	56,000	13,440	24'	Justin Robinson Stream Realty Partners (713) 300-0304	jrobinson@streamrealty.com
		9010 West Little York Rd	Houston	I	91,200	22,800	24'	Justin Robinson Stream Realty Partners (713) 300-0304	jrobinson@streamrealty.com
WI	Wisconsin	11100 W. Silver Spring Rd.	Milwaukee	I	127,400	28,286	22' - 24'	Samuel Dickman Jr. - The Dickman Company (414) 271-6100	sam-jr@dickmanrealestate.com

KTR Asset Management Contacts

Steve Butte - Partner - National

sbutte@ktrcapital.com (484) 530-1843

Steve Pron - Senior Vice President - Midwest

spron@ktrcapital.com (484) 530-1851

Brad Stitchberry - Vice President - Southeast FL

bstitchberry@ktrcapital.com (954) 354-0290

John Clowney - Vice President - GA, TX

jclowney@ktrcapital.com (919) 900-8323

Al Corr - Senior Vice President - PA, NJ, NV, CFL

acorr@ktrcapital.com (484) 530-1821

Bob Andrews - Senior Vice President - CA, WA, AZ

bandrews@ktrcapital.com (213) 784-3656

Kevin Apel - Vice President - Southern CA, AZ

kapel@ktrcapital.com (213) 784-4429

Renee Carroll - Asset Manager - NV

rcarroll@ktrcapital.com (702) 605-6508

Marty Edmondson - Vice President - IL, OH

medmondson@ktrcapital.com (847) 737-4841

Rob Turcott - Vice President - IL, WI

rturcott@ktrcapital.com (847) 737-4843



CLASS A WAREHOUSE FOR LEASE

BEACON AT 97TH

1904 NW 97th Avenue
Doral, Florida

102,889 SF
AC'D WAREHOUSE AVAILABLE



PREMISES	102,889 SF Total
ASKING RATE	\$9.50 PSF
TIMING	Immediate

SPACE FEATURES

- 102,889 SF Total
- 93,902 SF Warehouse
- 8,987 SF Office
- 24' Ceiling Height
- 22 Dock Height Doors
- 40' x 30' Column Spacing
- 1.07:1,000 Parking Ratio
- Heavy Power: 2400 amps; 3 phase; 277/480 v; 3 ph 4 wire
- Fully Air Conditioned Warehouse
- Fully Sprinklered, ESFR System
- Backup Generator
- Ownership – KTR Capital Partners
- **Additional 3 Acres of Land Available for Lease Within the Park**

BUILDING FEATURES

- IU-C Zoning
- Fully Secured Stand-Alone Building

FOR MORE INFORMATION, PLEASE CONTACT:

Brian Smith
Executive Director
(305) 710-2291
brian.smith@cushwake.com

Audley Bosch
Director
(305) 742-8421
audley.bosch@cushwake.com

CUSHMAN & WAKEFIELD OF FLORIDA, INC.
200 S. Biscayne Boulevard, 28th Floor
Miami, Florida 33131
(305) 371-4411
cushmanwakefield.com

The depiction in the included photograph of any person, entity, sign, logo or property, other than Cushman & Wakefield's (C&W) client and the property offered by C&W, is incidental only, and is not intended to connote any affiliation, connection, association, sponsorship or approval by or between that which is incidentally depicted and C&W or its client.

This listing shall not be deemed an offer to lease, sublease or sell such property, and, in the event of any transaction for such property, no commission shall be earned by or payable to any cooperating broker except if otherwise provided pursuant to the express terms, rates and conditions of C&W's agreement with its principal, if, as and when such commission (if any) is actually received from such principal. (A copy of the rates and conditions referred to above with respect to this property is available upon request.)





BEACON AT 97TH

1904 NW 97th Avenue
Doral, Florida

CLASS A WAREHOUSE FOR LEASE

102,889 SF AC'D WAREHOUSE AVAILABLE

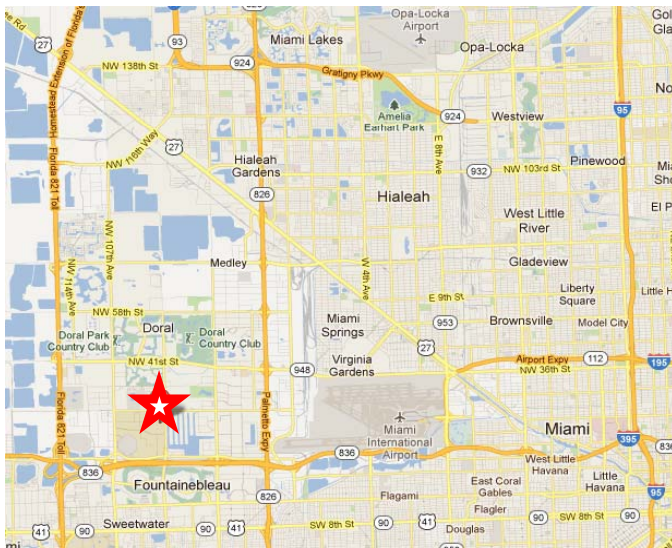
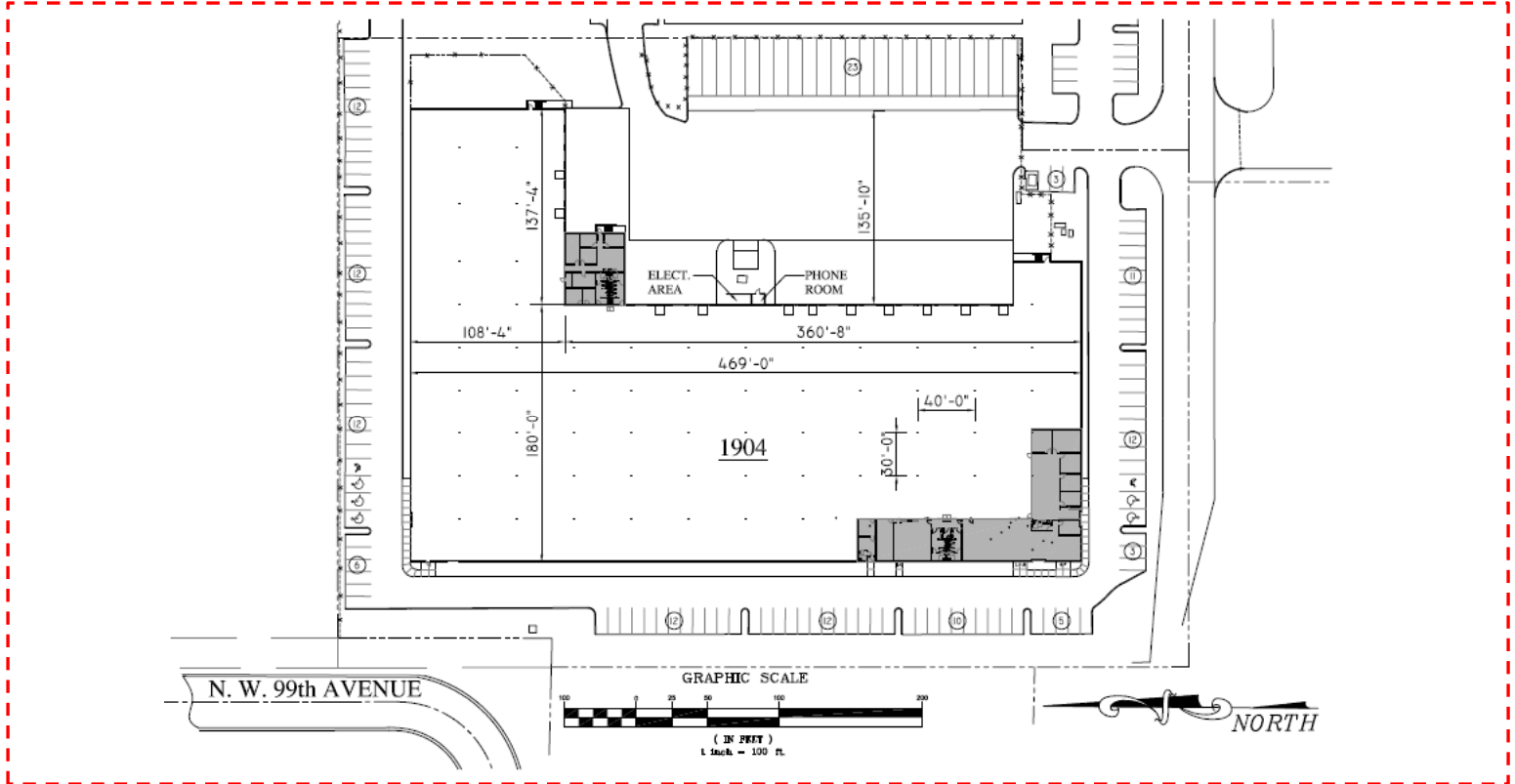

LOCATION

- Conveniently located just 2 miles West of the Miami International Airport, Beacon at 97th offers one of the most desirable industrial addresses in Miami-Dade County. With easy access to major Miami-Dade thoroughfares like the Dolphin Expressway, the Palmetto Expressway, and the Florida Turnpike, Beacon at 97th's prime location, excellent design, and unmatched security make it one of Miami's premier Class A Industrial Parks.

SCAN WITH
YOUR QR
READER APP
FOR MORE
INFORMATION



FOR MORE INFORMATION, PLEASE CONTACT:

Brian Smith
Executive Director
(305) 710-2291
brian.smith@cushwake.com

Audley Bosch
Director
(305) 742-8421
audley.bosch@cushwake.com

CUSHMAN & WAKEFIELD OF FLORIDA, INC.

200 S. Biscayne Boulevard, 28th Floor
Miami, Florida 33131
(305) 371-4411
cushmanwakefield.com

The depiction in the included photograph of any person, entity, sign, logo or property, other than Cushman & Wakefield's (C&W) client and the property offered by C&W, is incidental only, and is not intended to connote any affiliation, connection, association, sponsorship or approval by or between that which is incidentally depicted and C&W or its client.

This listing shall not be deemed an offer to lease, sublease or sell such property, and, in the event of any transaction for such property, no commission shall be earned by or payable to any cooperating broker except if otherwise provided pursuant to the express terms, rates and conditions of C&W's agreement with its principal, if, as and when such commission (if any) is actually received from such principal. (A copy of the rates and conditions referred to above with respect to this property is available upon request.)

