

Current Availabilities as of June 2014

State	Market	Address	City	Industrial/ Office/Cold Storage/Retail	Availabilities (SF)			Listing Broker Contact	Listing Broker Email
					Total	Minimum	Clear Height		
AZ	Southwest Phoenix	4901 W. Van Buren St.	Phoenix	I	5,780	5,780	18'	Marc Hertzberg - Jones Lang LaSalle (602) 648-9219	marc.hertzberg@am.jll.com
		4929 W. Van Buren St.	Phoenix	I	74,642	37,321	24'	Marc Hertzberg - Jones Lang LaSalle (602) 648-9219	marc.hertzberg@am.jll.com
		6104 W. Washington St.	Phoenix	C	194,977	194,977	33'	Scott Delphy - CBRE (310) 550-2531	scottv.delphy@cbre.com
CA	Bay Area	30526 San Antonio Street	Hayward	I	150,276	150,276	22'	Jay Hagglund - Cassidy Turley (510) 267-6011	jay.hagglund@cassidyurley.com
		31775 Hayman Street	Hayward	I	214,813	214,813	25'-30'	Jesse Lucas - Lee & Associates	jlucas@lee-associates.com
		8024-8058 Central Ave.	Newark	I/O	22,963	7,801	20'	Joe Kelly - CBRE (408) 453-7474	joe.kelly@cbre.com
		1700 Fairway Dr.	San Leandro	O	20,000	20,000	n/a	Jon Elder - JLL (510) 465-9402	jon.elder@am.jll.com
CA	Los Angeles	5560 E. 61st St.	Commerce	I	41,056	41,056	30'	John McMillan - Cushman & Wakefield (310) 525-1905	john.mcmillan@cushwake.com
		350 W. Manville St.	Compton	I	50,000	50,000	24'	Brad Levin - Daum Commercial (310) 538-6728	brad.levin@daumcommercial.com
		1990 S. Cucamonga Ave.	Ontario	I	416,713	416,713	30'	Len Santoro - CBRE (909) 418-2158	len.santoro@cbre.com
CA	San Diego	9040 Activity Rd.	San Diego	I	14,132	14,132	24'	Rob Merkin - CBRE (858) 546-4629	rob.merkin@cbre.com
FL	Southeast Florida	1001 Broken Sound Pkwy.	Boca Raton	I/O	10,250	10,250	16'	Jeff Kelly - CBRE (561) 393-1621	jeffrey.kelly@cbre.com
		1225 Broken Sound Pkwy.	Boca Raton	I/O	16,281	5,720	16'	Jeff Kelly - CBRE (561) 393-1621	jeffrey.kelly@cbre.com
		4801 Johnson Rd.	Coconut Creek	I/O	10,027	3,060	24'	Christopher Thomson - Cushman & Wakefield (561) 227-2020	christopher.thomson@cushwake.com
		5251-5255 NW 33rd Ave. Bldg. 1	Cypress Creek	O	5,289	731	9'	Sandra Andersen - JLL (954) 760-4848	sandra.andersen@am.jll.com
		5231-5237 NW 33rd Ave. Bldg. 2	Cypress Creek	O	6,135	2,600	9'	Sandra Andersen - JLL (954) 760-4848	sandra.andersen@am.jll.com
		5201-5209 NW 33rd Ave. Bldg. 3	Cypress Creek	O	6,761	2,099	9'	Sandra Andersen - JLL (954) 760-4848	sandra.andersen@am.jll.com
		5211-5219 NW 33rd Ave. Bldg. 4	Cypress Creek	O	4,349	1,988	9'	Sandra Andersen - JLL (954) 760-4848	sandra.andersen@am.jll.com
		5221-5229 NW 33rd Ave. Bldg. 5	Cypress Creek	O	9,161	9,161	9'	Sandra Andersen - JLL (954) 760-4848	sandra.andersen@am.jll.com
		5241-5249 NW 33rd Ave. Bldg. 6	Cypress Creek	O	1,463	1,463	9'	Sandra Andersen - JLL (954) 760-4848	sandra.andersen@am.jll.com
		3437-3453 NW 55th St. Bldg. 1	Cypress Creek	I/O	8,864	1,611	14'	Sandra Andersen - JLL (954) 760-4848	sandra.andersen@am.jll.com
		3467-3475 NW 55th St. Bldg. 2	Cypress Creek	I/O	3,638	610	14'	Sandra Andersen - JLL (954) 760-4848	sandra.andersen@am.jll.com
		3421-3435 NW 55th St. Bldg. 3	Cypress Creek	I/O	3,499	902	14'	Sandra Andersen - JLL (954) 760-4848	sandra.andersen@am.jll.com
		3403-3411 NW 55th St. Bldg. 4	Cypress Creek	I/O	5,289	859	14'	Sandra Andersen - JLL (954) 760-4848	sandra.andersen@am.jll.com
		3347-3355 NW 55th St. Bldg. 5	Cypress Creek	I/O	5,783	2,597	14'	Sandra Andersen - JLL (954) 760-4848	sandra.andersen@am.jll.com
		3361-3375 NW 55th St. Bldg. 6	Cypress Creek	I/O	10,173	1,825	14'	Sandra Andersen - JLL (954) 760-4848	sandra.andersen@am.jll.com
		3323-3337 NW 55th St. Bldg. 7	Cypress Creek	I/O	8,186	1,056	14'	Sandra Andersen - JLL (954) 760-4848	sandra.andersen@am.jll.com
		3301-3309 NW 55th St. Bldg. 8	Cypress Creek	I/O	6,614	902	14'	Sandra Andersen - JLL (954) 760-4848	sandra.andersen@am.jll.com
		602 - 668 S. Military Trl.	Deerfield Beach	I/O	9,406	1,938	16'	Owen Sagar - CBRE (561) 393-1634	owen.sagar@cbre.com
		674 - 692 S. Military Trl.	Deerfield Beach	I	16,326	7,200	18'	Tom O'Loughlin - CBRE (954) 356-0468	tom.oloughlin@cbre.com
		712 - 734 S. Military Trl.	Deerfield Beach	I	16,008	16,008	24'	Tom O'Loughlin - CBRE (954) 356-0468	tom.oloughlin@cbre.com
		736 - 774 S. Military Trl.	Deerfield Beach	I	23,297	6,823	24'	Tom O'Loughlin - CBRE (954) 356-0468	tom.oloughlin@cbre.com
776 - 858 S. Military Trl.	Deerfield Beach	I/O	17,392	1,777	16'	Owen Sagar - CBRE (561) 393-1634	owen.sagar@cbre.com		
1395 NW 17th Ave.	Delray Beach	I/O	10,930	1,000	20'	Christopher Thomson - Cushman & Wakefield (561) 227-2020	christopher.thomson@cushwake.com		
430 S. Congress Ave.	Delray Beach	I	31,303	1,664	24'	Jeff Kelly - CBRE (561) 393-1621	jeffrey.kelly@cbre.com		
Miami Int'l Distribution Center	Doral	I	335,841	100,752	36'	Jose Juncadella - Fairchild Partners (305) 668-0620	jjuncadella@fairchildpartners.com		
1901-1949 Tigertail Blvd	Hollywood	I	7,000	7,000	22'	David Wigoda - Jones Lang Lasalle (954) 829-3737	david.wigoda@am.jll.com		
3601-3613 N. 29th Ave.	Hollywood	I	9,150	9,150	24'	David Wigoda - Jones Lang Lasalle (954) 829-3737	david.wigoda@am.jll.com		
5555 Anglers Ave.	Hollywood	O	7,073	3,500	16'	David Wigoda - Jones Lang Lasalle (954) 829-3737	david.wigoda@am.jll.com		
645 NW Enterprise Dr.	Port St. Lucie	I	14,400	2,400	18'	Derrick Christenson - Christenson Commercial RE (772) 419-5076	derricksoldit@aol.com		

Current Availabilities as of June 2014

State	Market	Address	City	Industrial/ Office/Cold Storage/Retail	Availabilities (SF)			Listing Broker Contact	Listing Broker Email
					Total	Minimum	Clear Height		
FL	Southeast Florida	651 NW Enterprise Dr.	Port St. Lucie	I	13,824	1,536	18'	Derrick Christenson - Christenson Commercial RE (772) 419-5076	derricksoldit@aol.com
		7540 Byron Dr.	Riviera Beach	I	104,640	104,640	32'	Christopher Thomson - Cushman & Wakefield (561) 227-2020	christopher.thomson@cushwake.com
		7655 Enterprise Dr.	Riviera Beach	I	7,650	1,600	18'	Michael Falk & Co. (561) 478-6400	michael@falkandco.com
		7656 Byron Dr.	Riviera Beach	I	15,443	1,592	18'	Michael Falk & Co. (561) 478-6400	michael@falkandco.com
		9439 W. Commercial Blvd.	Tamarac	I	190,300	70,200	35'	Tom O'Loughlin - CBRE (954) 356-0468	tom.oloughlin@cbre.com
FL	Orlando	38 Skyline Dr.	Lake Mary	I	60,500	25,000	32'	Bo Bradford - Lee & Associates (321) 281-8502	bbradford@lee-associates.com
		7000 Kingspointe Pkwy	Orlando	I	42,354	42,354	30'	Bo Bradford - Lee & Associates (321) 281-8502	bbradford@lee-associates.com
FL	Tampa	4023 Tampa Rd.	Oldsmar	I/O	30,564	9,564	20'	Alan Feldshue - Colliers Arnold (727) 442-7296	alan.feldshue@colliers.com
		4025 Tampa Rd.	Oldsmar	I/O	26,151	555	20'	Alan Feldshue - Colliers Arnold (727) 442-7296	alan.feldshue@colliers.com
		4027 Tampa Rd.	Oldsmar	I	46,000	16,000	22'	John Dunphy - Jones Lang LaSalle (813) 387-1312	JohnC.Dunphy@am.jll.com
		4029 Tampa Rd.	Oldsmar	I	94,000	18,000	22'	John Dunphy - Jones Lang LaSalle (813) 387-1312	JohnC.Dunphy@am.jll.com
GA	Atlanta	1650 Horizon Pkwy.	Buford	I	85,960	30,480	28'	Mark Hawks - CBRE (404) 504-5978	mark.hawks@cbre.com
		1500 Distribution Ct.	Lithia Springs	I	35,533	35,533	24'	Chris Miller - NAI Brannen Goddard (404) 812-4084	cmiller@naibg.com
		1575 Distribution Ct.	Lithia Springs	I	85,000	85,000	26'	Chris Miller - NAI Brannen Goddard (404) 812-4084	cmiller@naibg.com
		220 Greenwood Ct.	McDonough	I	504,000	240,000	30'	Chris Copenhaver - Cushman & Wakefield	chris.copenhaver@cushwake.com
		3605 Royal South Pkwy	Union City	I	184,743	42,000	28'	Steve Bridges - Jones Lang Lasalle (404) 995-2445	stephen.bridges@am.jll.com
		3630 Royal South Pkwy	Union City	I	30,714	30,714	24'	Steve Bridges - Jones Lang Lasalle (404) 995-2445	stephen.bridges@am.jll.com
IL	Chicago	200 S Mitchell Ct.	Addison	I	85,385	85,385	22'	Jeff Fischer - NAI Hiffman (630) 317 - 0726	jfischer@hiffman.com
		1919 Diehl Road	Aurora	I	149,525	20,000	30'	Brian Kling - Colliers International - (847) 698 - 8223	brian.kling@colliers.com
		3557 Butterfield Rd.	Aurora	I	88,114	30,000	30'	Brian Kling - Colliers International (847) 698 - 8223	brian.kling@colliers.com
		2605 White Oak Circle	Aurora	I	20,854	20,854	22'	David Prioletti - CB Richard Ellis - (630) 573 - 7092	david.prioletti@cbre.com
		2640 White Oak Circle	Aurora	I	11,995	11,995	22'	David Prioletti - CB Richard Ellis - (630) 573 - 7092	david.prioletti@cbre.com
		7447 Central Ave.	Bedford Park	I	62,500	62,500	21'	Steve Connolly - NAI Hiffman (630) 639-0642	sconnolly@hiffman.com
		700 Gateway Dr.	Bolingbrook	I	206,711	206,711	30'	Jeff Galante - Lee & Associates of Illinois (773) 355 - 3007	jgalante@lee-associates.com
		513 Express Center Dr.	Chicago	I	138,000	69,000	24'	Matt Mulvihill - CBRE (847) 706-4964	matt.mulvihill@cbre.com
		3100-3250 S. Central Ave.	Cicero	I	220,685	10,134	14'-22'	Peter Bourke - Colliers International (847) 698-8252	p.bourke@colliers.com
		105 E. Oakton St.	Des Plaines	I	100,227	100,227	23'	Matthew Stauber - Colliers International (847) 698-8236	matthew.stauber@colliers.com
		2125 Lively & 1100-1150 Arthur Ave.	Elk Grove Village	I	87,912	20,339	20'	Chris Nelson - Lee & Associates of Illinois (773) 355-3011	cnelson@lee-associates.com
		3710 N. River Rd.	Franklin Park	I	79,961	20,000	30'	Matt Mulvihill - CBRE (847) 706-4964	matt.mulvihill@cbre.com
		10800-10900 W. Belmont Ave.	Franklin Park	I	66,417	66,417	16'-24'	Larry Goldwasser - Cushman & Wakefield (312) 470-2323	larry.goldwasser@cushwake.com
		1100 Lakeside Dr.	Gurnee	I	39,364	39,364	18'	Keith Puritz - CBRE (847) 572-1410	keith.puritz@cbre.com
		1820 Northwestern Ave.	Gurnee	I	24,000	24,000	22'	Robin Stolberg Jones Lang LaSalle (312) 228-3218	robin.stolberg@am.jll.com
2407 - 2457 W. North Ave.	Melrose Park	I	49,763	49,763	30'	John Suerth - CBRE (847) 706-4929	john.suerth@cbre.com		
1660 Wall St.	Mt. Prospect	I	108,732	30,000	30'	Jonathan Kohn - Colliers International (847) 698-8279	jonathan.kohn@colliers.com		
4210 Transworld	Schiller Park	I	16,200	16,200	16'	Larry Goldwasser - Cushman & Wakefield (312) 470-2323	larry.goldwasser@cushwake.com		
4310 Transworld	Schiller Park	I	23,000	23,000	18'	Larry Goldwasser - Cushman & Wakefield (312) 470-2323	larry.goldwasser@cushwake.com		
4205-4321 N. United Pkwy.	Schiller Park	I	11,200	11,200	16'	Larry Goldwasser - Cushman & Wakefield (312) 470-2323	larry.goldwasser@cushwake.com		
10508 N. United Pkwy.	Schiller Park	I	10,672	10,672	16'	Larry Goldwasser - Cushman & Wakefield (312) 470-2323	larry.goldwasser@cushwake.com		
10509-10521 N. United Pkwy.	Schiller Park	I	16,000	8,000	16'	Larry Goldwasser - Cushman & Wakefield (312) 470-2323	larry.goldwasser@cushwake.com		
10525 Delta Parkway	Schiller Park	I	16,000	29,500	18'	Larry Goldwasser - Cushman & Wakefield (312) 470-2323	larry.goldwasser@cushwake.com		
4250 - 4306 N. United Pkwy.	Schiller Park	I	54,020	27,010	21'	Larry Goldwasser - Cushman & Wakefield (312) 470-2323	larry.goldwasser@cushwake.com		

Current Availabilities as of June 2014

State	Market	Address	City	Industrial/ Office/Cold Storage/Retail	Availabilities (SF)			Listing Broker Contact	Listing Broker Email
					Total	Minimum	Clear Height		
IL	Chicago	1601 Atlantic Dr.	West Chicago	I	3,258	3,258	18'	Adam Johnson - NAI Hiffman (630) 317-0729	ajohnson@hiffman.com
KY	Louisville	7240 Global Dr.	Louisville	I	82,950	82,950	32'	Kevin Grove - CBRE (502) 412-7615	kgrove@cbrelouisville.com
		659 Park Loop Road	Shepherdsville	I	606,492	300,000	36'	Powell Spears - Cassidy Turley (502) 394-2509	powell.spears@cassidyturley.com
NJ	New Jersey	iPort 12 - 8003 Industrial Ave.	Carteret	I	1,064,515	250,000	36'	Nate Demetsky - Jones Lang LaSalle (609) 672-3163	Nate.Demetsky@amjll.com
		3001 Woodbridge Ave.	Edison	I	393,000	86,000	27'	Adam Citron - Jones Lang LaSalle (732) 590-4174	adam.citron@amjll.com
		600 Meadowlands Pkwy.	Secaucus	I	8,428	2,428	24'	Brian Scheuer - Chaus Realty (201) 288-8818	bscheuerchausr@aol.com
		600 Meadowlands Pkwy.	Secaucus	O	29,243	1,383	n/a	Brian Scheuer - Chaus Realty (201) 288-8818	bscheuerchausr@aol.com
		100 Hollister Rd.	Teterboro	O	6,301	6,301	n/a	Scott Perkins - NAI Hanson (201) 478-7388	sperkins@naihanson.com
NV	Las Vegas	1385 Pama Ln.	Las Vegas	I	16,338	16,338	24' - 28'	Susan Borst - Colliers (702) 836-3719	susan.borst@colliers.com
		3550 E. Post Rd.	Las Vegas	I/O	8,000	4,000	16'-22'	Spencer Pinter - Colliers (702) 836-3776	spinter@lvcolliers.com
		3585 E. Patrick Ln.	Las Vegas	I/O	13,415	4,880	20'-22'	Spencer Pinter - Colliers (702) 836-3776	spinter@lvcolliers.com
		3595 E. Patrick Ln.	Las Vegas	I/O	31,296	5,267	20'-22'	Spencer Pinter - Colliers (702) 836-3776	spinter@lvcolliers.com
		3650 E. Post Rd.	Las Vegas	I/O	39,420	17,380	24' - 28'	Spencer Pinter - Colliers (702) 836-3776	spinter@lvcolliers.com
		3755 E. Post Rd	Las Vegas	I/O	68,198	68,198	24' - 28'	Spencer Pinter - Colliers (702) 836-3776	spinter@lvcolliers.com
		3655 E. Patrick Ln.	Las Vegas	I/O	19,802	5,104	20' - 22'	Spencer Pinter - Colliers (702) 836-3776	spinter@lvcolliers.com
		6155 S. Sandhill Rd.	Las Vegas	I/O	14,678	6,050	24'	Spencer Pinter - Colliers (702) 836-3776	spinter@lvcolliers.com
		6180 S. Pearl St.	Las Vegas	I/O	21,600	21,600	30'	Spencer Pinter - Colliers (702) 836-3776	spinter@lvcolliers.com
		6255 S. Sandhill Rd.	Las Vegas	I/O	4,800	4,800	20'	Spencer Pinter - Colliers (702) 836-3776	spinter@lvcolliers.com
		6275 S. Pearl St	Las Vegas	I/O	27,362	11,000	24'	Spencer Pinter - Colliers (702) 836-3776	spinter@lvcolliers.com
NV	Reno	6295 S. Pearl St.	Las Vegas	I/O	42,578	4,800	24' - 28'	Spencer Pinter - Colliers (702) 836-3776	spinter@lvcolliers.com
		7540 Dean Martin	Las Vegas	I/O	24,163	6,077	20'	Spencer Pinter - Colliers (702) 836-3776	spinter@lvcolliers.com
PA	Carlisle	9085 Moya Blvd.	Reno	I	28,800	28,800	30'	Dave Simonsen - NAI Alliance (775) 336-4667	dsimonsen@naialliance.com
PA	Harrisburg	950 Centerville Rd.	Newville	I	570,000	300,000	32'	Michael Hess - CBRE (717) 540-2705	michael.hess@cbre.com
		3700 Industrial Rd.	Harrisburg	I	195,422	195,422	30'	Michael Zerbe - Colliers (610) 684-1853	michael.zerbe@colliers.com
		3700 Industrial Rd.	Harrisburg	O	16,646	16,646	n/a	Michael Zerbe - Colliers (610) 684-1853	michael.zerbe@colliers.com
TN	Nashville	3700 Industrial Rd.	Harrisburg	C	90,000	90,000	30'	Chris Cummings - Colliers (404) 877-9255	chris.cummings@colliers.com
		104 Challenger Rd.	Portland	I	214,000	60,000	30'	John Ward - Cassidy Turley (615) 301-2834	john.ward@cassidyturley.com
TX	Dallas	1125 Vaughn Dr.	Portland	I	504,000	192,000	32'	John Ward - Cassidy Turley (615) 301-2834	john.ward@cassidyturley.com
		600 109th St.	Arlington	I	127,795	38,251	20'	John Brewer - CBRE (817) 987-4403	john.brewer3@cbre.com
		4601 Gold Spike Dr.	Fort Worth	I	502,323	185,000	32'	Matt Carthey - HLC (817) 710-1111	mcarthey@hfortworth.com
TX	Houston	620 Westport Pkwy	Grapevine	I	122,850	57,000	24'	Rick Medinis - NAI Robert Lynn (214) 256-7116	rmedinis@robertlynn.com
		9010 West Little York Road	Houston	I	152,095	68,400	24'	Justin Robinson - Stream (713) 300-0300	jrobinson@streamrealty.com
WA	Seattle	20211 87th Ave S (Building H)	Kent	I	115,200	28,800	30'	Matt Wood - Kidder Mathews (206) 248-7292	mwood@kiddermathews.com
		20024 87th Avenue South (Building F)	Kent	I	108,000	108,000	24'	Matt Wood - Kidder Mathews (206) 248-7292	mwood@kiddermathews.com
		19802 87th Avenue South (Building F)	Kent	I	55,200	55,200	24'	Matt Wood - Kidder Mathews (206) 248-7292	mwood@kiddermathews.com
		8609-8633 S 208th St. (Building O)	Kent	I	48,000	9,600	22'	Matt Wood - Kidder Mathews (206) 248-7292	mwood@kiddermathews.com
		20848 84th Avenue South (Building L)	Kent	I	36,233	36,233	24'	Matt Wood - Kidder Mathews (206) 248-7292	mwood@kiddermathews.com
		20201 87th Avenue South (Building H)	Kent	I	28,800	28,800	30'	Matt Wood - Kidder Mathews (206) 248-7292	mwood@kiddermathews.com
		20413 87th Avenue South (Building H)	Kent	I	28,800	28,800	30'	Matt Wood - Kidder Mathews (206) 248-7292	mwood@kiddermathews.com
19815 85th Avenue South (Building A)	Kent	I	24,750	24,750	24'	Matt Wood - Kidder Mathews (206) 248-7292	mwood@kiddermathews.com		
		19821 87th Avenue South (Building D)	Kent	I	18,000	18,000	24'	Matt Wood - Kidder Mathews (206) 248-7292	mwood@kiddermathews.com

Current Availabilities as of June 2014

State	Market	Address	City	Industrial/ Office/Cold Storage/Retail	Availabilities (SF)			Listing Broker Contact	Listing Broker Email
					Total	Minimum	Clear Height		
WA	Seattle	20001-20021 87th Avenue South (Building E)	Kent	I	9,600	9,600	24'	Matt Wood - Kidder Mathews (206) 248-7292	mwood@kiddermathews.com
		8635 S 208th Street (Building O)	Kent	I	9,600	9,600	22'	Matt Wood - Kidder Mathews (206) 248-7292	mwood@kiddermathews.com
		21040 84th Avenue South (Building R)	Kent	R	3,280	3,280	N/A	Matt Wood - Kidder Mathews (206) 248-7292	mwood@kiddermathews.com

Current Land and BTS Availabilities as of June 2014

AZ	Phoenix	6111 W. Washington St.	Phoenix	I	273,000	114,000	32'-36'	John Werstler - CBRE (602) 735-5504	john.werstler@cbre.com
CA	Bay Area	Pinole Point	Richmond	I	515,415	41,365	32'	Todd Severson - Colliers (510) 433-5810	todd.severson@colliers.com
CA	Los Angeles	9910 Nevada St.	Redlands	I	425,940	425,940	32'	Jeff Smith - Lee & Associates (909) 373-2909	jsmith@lee-assoc.com
		9425 Nevada St.	Redlands	I	215,684	215,684	32'	Chuck Belden - Cushman & Wakefield (909) 942-4640	chuck.belden@cushwake.com
FL	Southeast	Miami Int'l Distribution Center	Doral	I	94,000	94,000	36'	Jose Juncadella - Fairchild Partners (305) 668-0620	jjuncadella@fairchildpartners.com
		Seneca North Industrial Park	Pembroke Pines	I	36,300	36,300	30'	Rick Etner - Cushman & Wakefield (954) 771-0800	rick.etner@cushwake.com
IL	Chicago	KTR - Crossroads DuPage	West Chicago	I	210,000	105,000	30'	Kirk Armour - CB Richard Ellis (847) 706 - 4030	kirk.armour@cbre.com
NV	Reno	Eagle Valley Industrial Center	McCarran	I	566,875	275,000	32'-36'	Eric Bennett - CBRE (775) 823-6963	eric.bennett@cbre.com
PA	Eastern PA	Hanover Ridge	Wilkes-Barre	I	2,300,000	800,000	36'	Paul Torosian - JLL (609) 410-8755	paul.torosian@am.jll.com
TX	Dallas	South Dallas Land	DeSoto	I	1,600,000	800,000	36'	John Clowney - (919) 900-8323	jclowney@ktrcapital.com
		Heritage Business Park (Land/BTS)	Southlake	I	335,712	18,000	30'	Michael Spain - Bradford (972) 337-9325	mSpain@bradford.com

KTR Asset Management Contacts

Steve Butte - Partner - National
 sbutte@ktrcapital.com (484) 530-1843

Al Corr - Senior Vice President - PA & National Dispositions
 acorr@ktrcapital.com (484) 530-1821

Britt Sanders - Business Development - National
 bsanders@ktrcapital.com (212) 710-5076

Bob Andrews - Senior Vice President - CA, AZ, NV, WA
 bandrews@ktrcapital.com (213) 784-3656

Kevin Apel - Vice President - Southern CA, AZ
 kapel@ktrcapital.com (213) 784-4429

Vin Buoniconti - Asset Manager - Southeast FL
 vbuoniconti@ktrcapital.com (954) 354-1611

Renee Carroll - Asset Manager - NV
 rcarroll@ktrcapital.com (702) 605-6508

John Clowney - Vice President - GA, TX
 jclowney@ktrcapital.com (919) 900-8323

Marty Edmondson - Vice President - IL, OH
 medmondson@ktrcapital.com (847) 737-4841

Ryan Fitzgibbon - Asset Manager - WA
 rfitzgibbon@ktrcapital.com (206) 331-6126

Steve Pron - Senior Vice President - Midwest, NV, NJ
 spron@ktrcapital.com (484) 530-1851

Ben Rosen - Asset Manager - NJ
 brosen@ktrcapital.com (212) 710-5074

Brad Stitchberry - Vice President - FL
 bstitchberry@ktrcapital.com (954) 354-0290

Rob Turcott - Vice President - IL, WI
 rturcott@ktrcapital.com (847) 737-4843



BUILDING SPECIFICATIONS:

Building Size:	206,711 SF
Site Size:	9.6 acres
Office Space:	+/-6,623 SF
Ceiling Clear Height:	30' clear
Docks:	32
Drive-in Doors:	2
Parking:	+/-56 cars (expandable)
Bay Sizes:	54' x 52' (loading bay 60' x 52')
Power:	1600A, 480V/3-phase
Sprinkler:	ESFR
Taxes:	\$1.18 PSF
CAM/Insurance:	\$0.30 PSF (est.) / \$0.10 PSF (est)
Lease Rate:	\$4.50 PSF Net
Comments:	<ul style="list-style-type: none"> ▪ Built in 2005 ▪ Secured truck court ▪ I-55 visibility ▪ Immediate expressway access via 4-way interchange at I-55 and Rt. 53

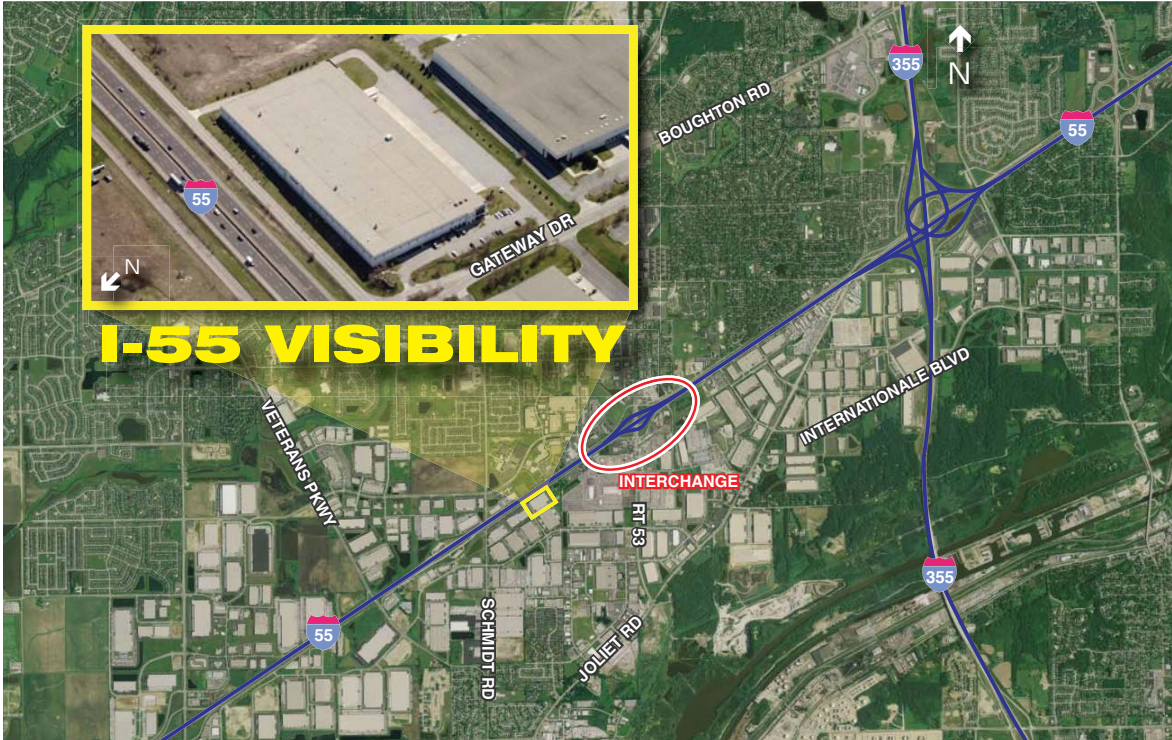

I-55 VISIBILITY

No warranty or representation is made as to the accuracy of the foregoing information. Terms of sale or lease and availability are subject to change or withdrawal without notice.

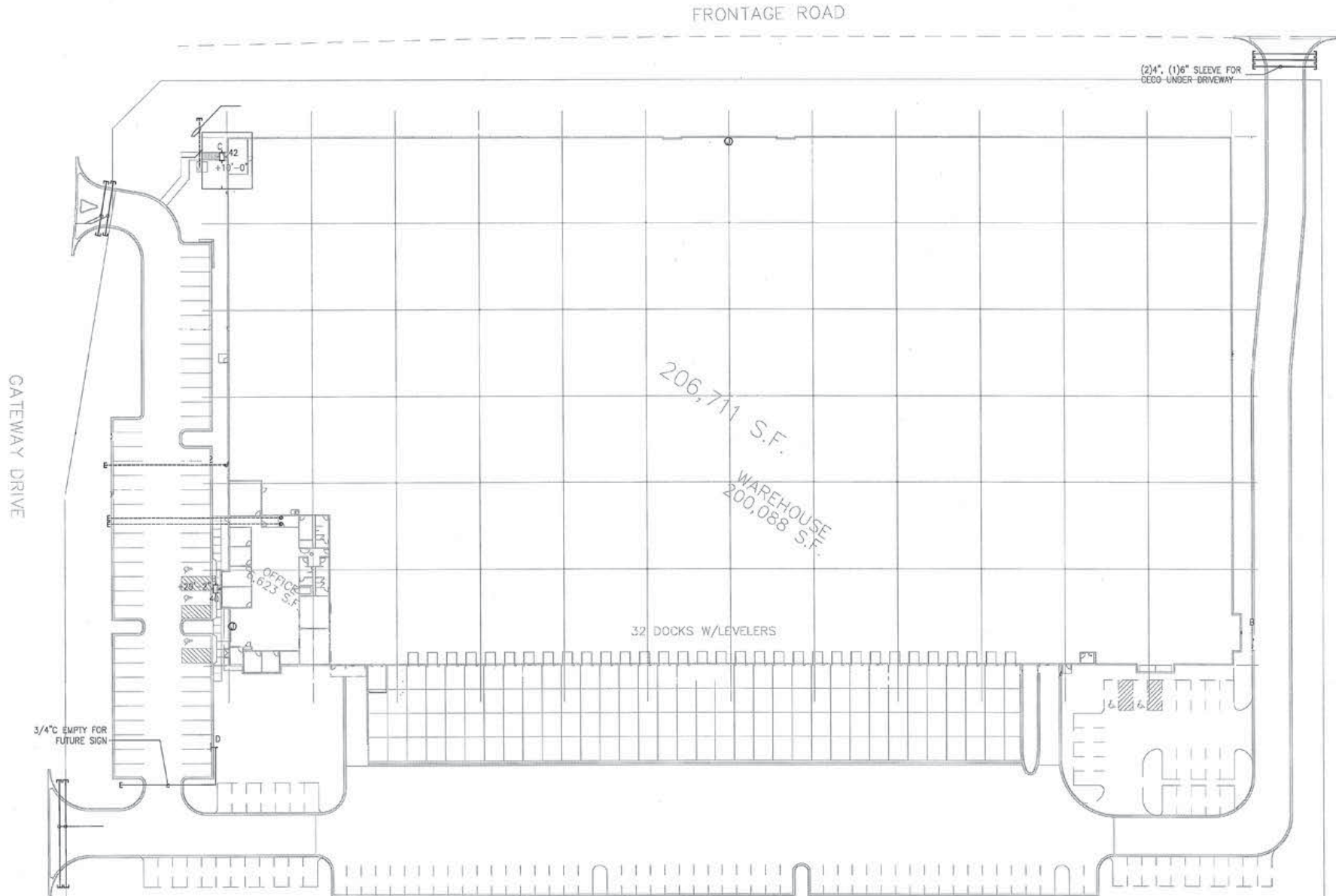

No warranty or representation is made as to the accuracy of the foregoing information. Terms of sale or lease and availability are subject to change or withdrawal without notice.